# 6 Rooms, Vestibule, Bath, 3 Closets, Hall, Porch—*No Extras*

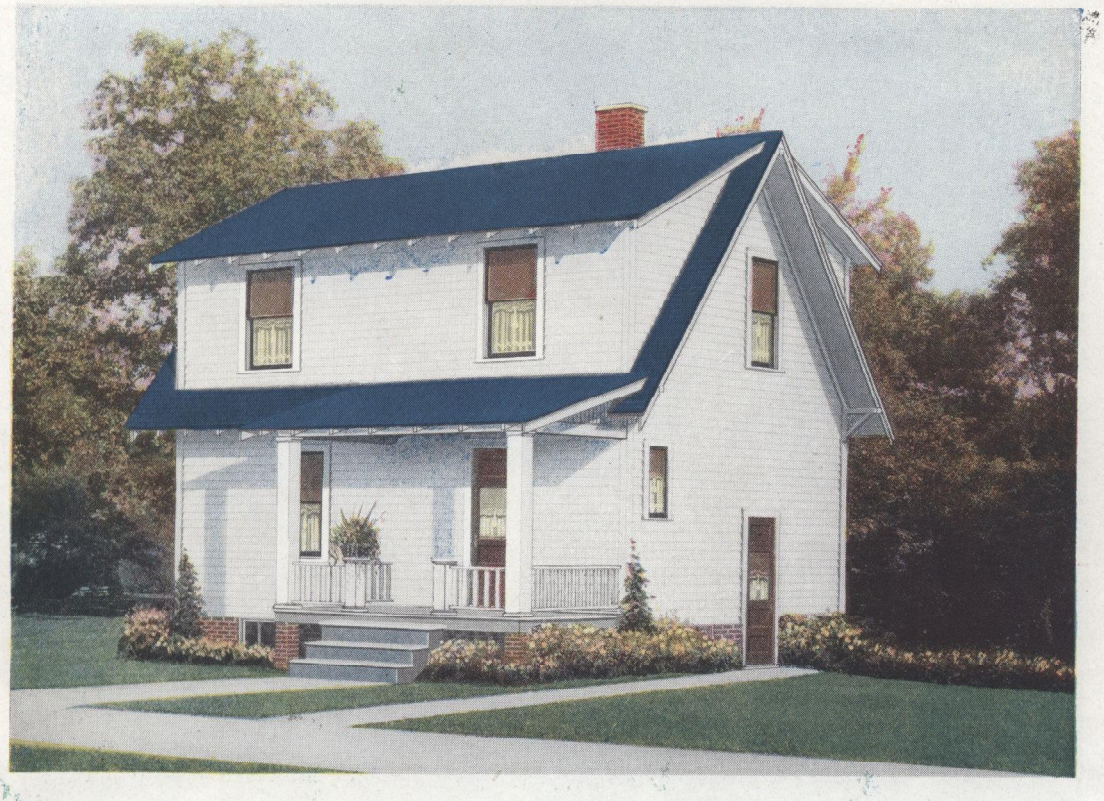

# *The* MADISON - *A Substantial Two Story Home, Remarkable Value*

**$1093**
WE PAY FREIGHT

This home is another pleasing variation of an ever popular architectural style. Here the customary formal entrance has been modernized into a comfortable 12′ x 8′ porch, the porch roof projecting away from the main roof, and giving the home a quiet dignity and good balance. From the porch you enter into a large vestibule, which, with its large guest closet, open staircase, and general cheeriness, immediately bespeaks old-fashioned hospitality and comfort. From the vestibule a wide open arch welcomes you into the large living room, and another open arch joins the dining room. An efficiently planned kitchen with a side entrance to the basement completes the first floor. While the Madison has the good-looking modern semi-bungalow appearance, it has the advantage of the full two-story home. Each room on the second floor has full height ceilings.

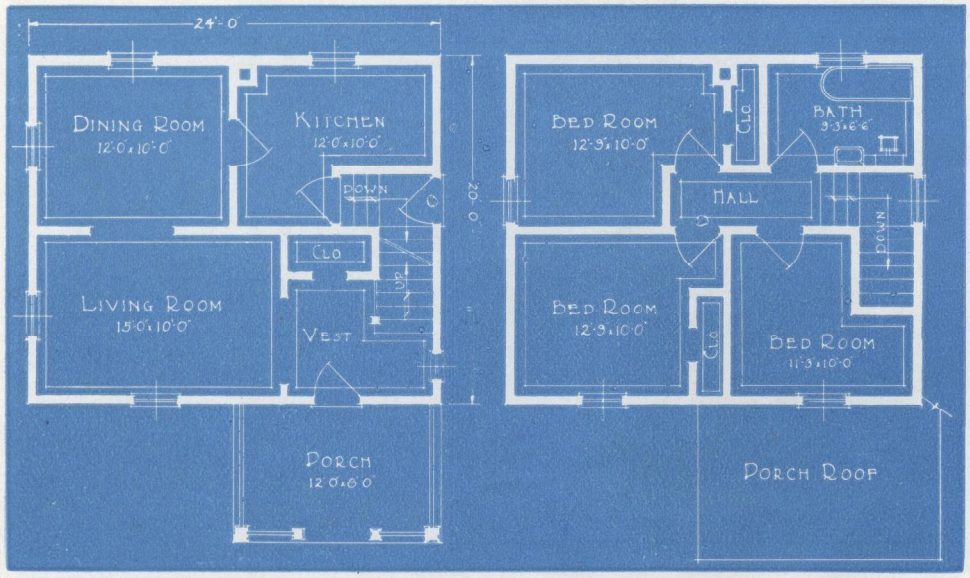


The second floor plan arrangement is particularly desirable with the three large roomy bedrooms and spacious bathroom all opening direct into the center hall.

Doors are furnished for each one of the three closets as explained in the complete guaranteed specifications beginning on page 26. Ceiling height, first floor, 8′ 0″, second floor 7′ 6″.

Here is indeed a home you will be proud to own, a home that is always a good investment, a home that cannot be duplicated for anywhere near the low price quoted.